Concerto for oboe and strings
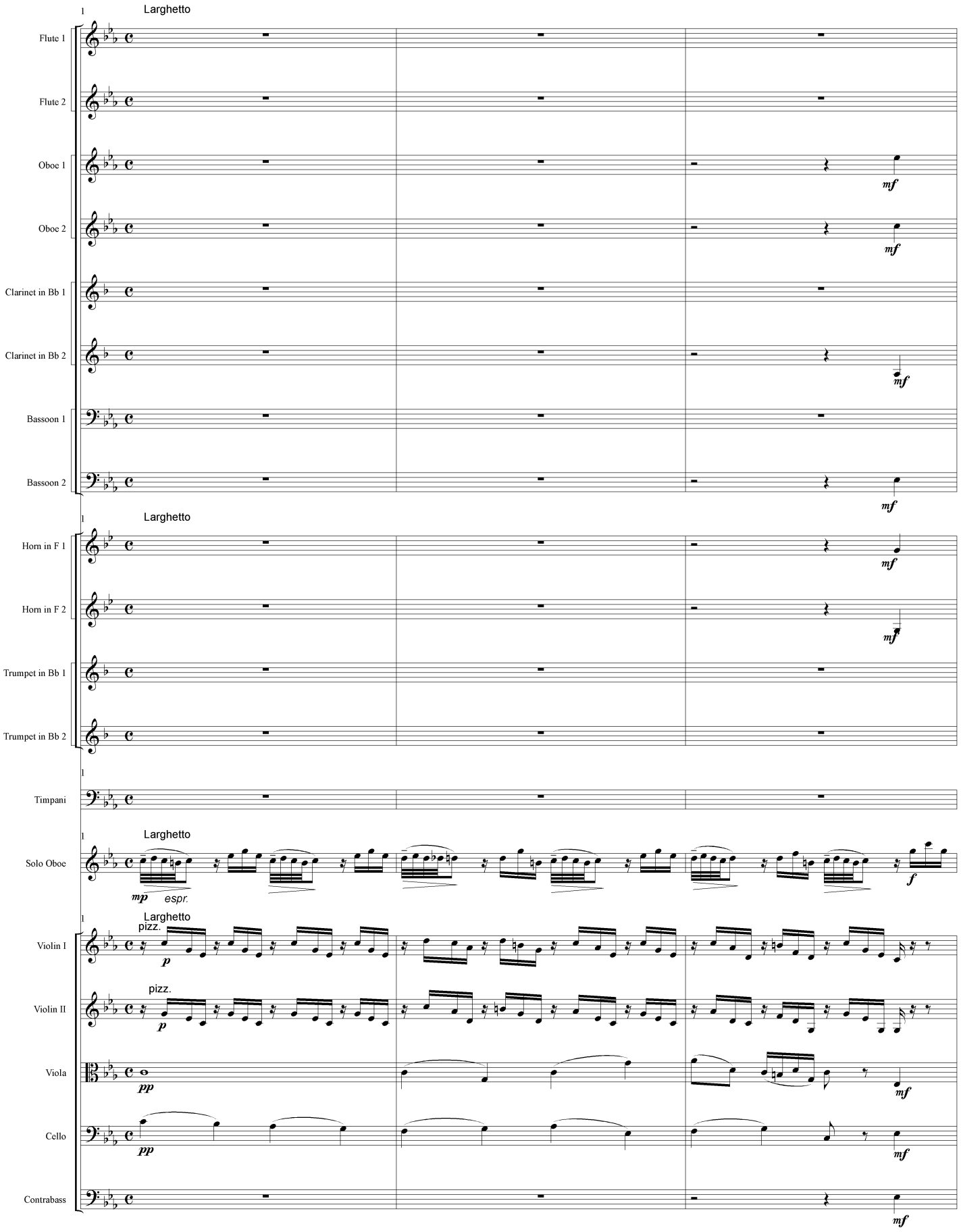
Cimarosa (1749-1801)
Arr. Arno van Raaphorst